

This property is not located in a flood hazard area.

* Bearing changed from original plat.

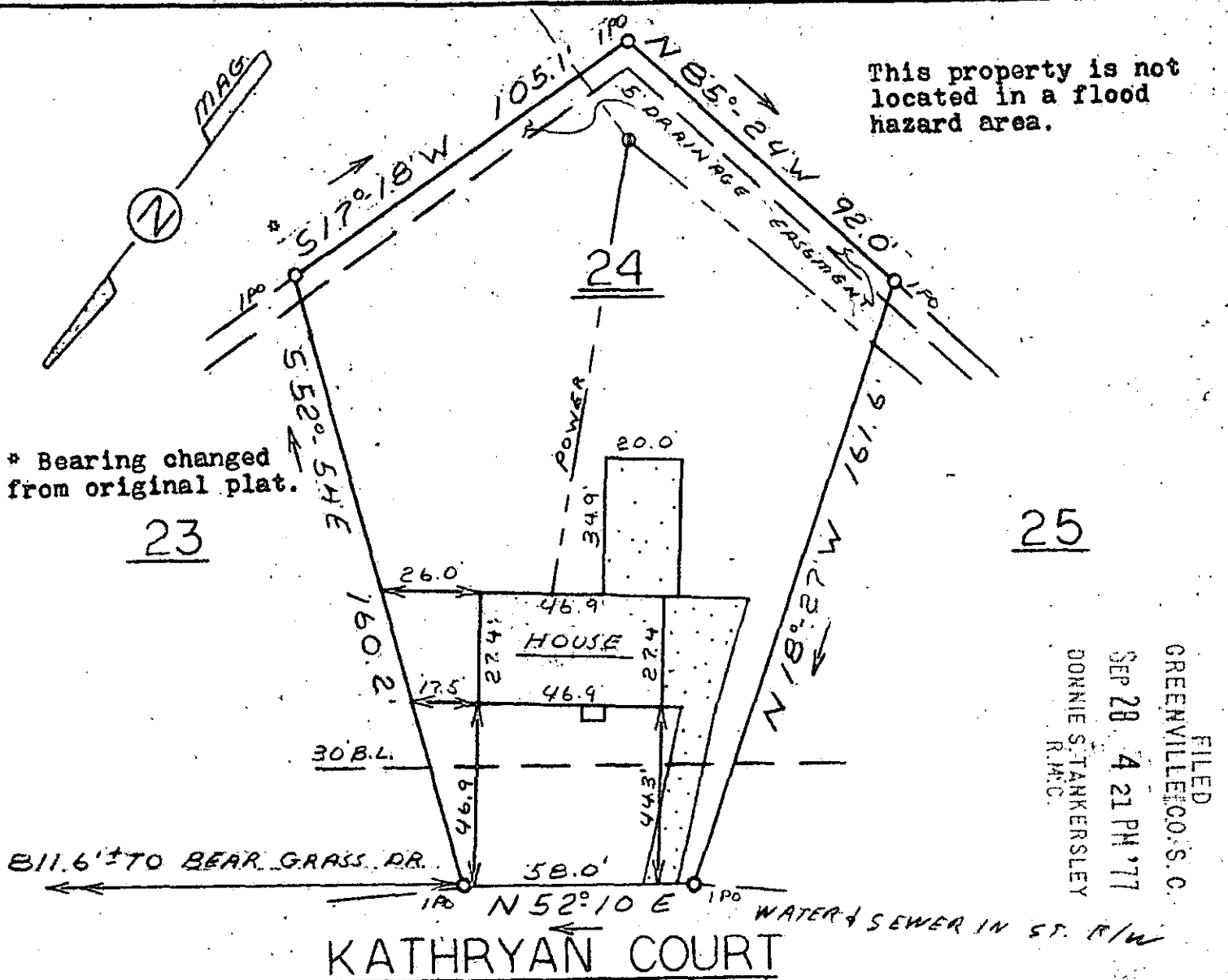

FILED
GREENVILLE CO. S. C.
SEP 28 4 21 PM '77
DORRIS S. TANKERSLEY
R.M.C.

This is to certify that on September 21, 1977, I surveyed the property shown on this plat, known as Lot 24 on Plat of Chestnut Hills, Sec. 1, recorded in the RMC Office of Greenville County in Plat Book QQ on Page 83, and that the property lines, walls and buildings are as shown hereon; that the building located on said lot does not encroach or project on adjacent streets or property, and that no adjacent walls or buildings encroach or project on said premises, and that no utility lines cross this property except as shown hereon.

SEP 28 1977 10030

James R. Freeland
James R. Freeland RLS & PE 4782

MICROFILMED

102-2-259



SEAL

STATE OF SOUTH CAROLINA
GREENVILLE COUNTY
CHESTNUT HILLS
SEC. 1 - LOT 24
PROPERTY OF
MICHAEL G. SULLIVAN
PEGGY S. SULLIVAN

FREELAND & ASSOCIATES
Engineers • Land Surveyors
GREENVILLE, S. C.
SURVEY J. F.
DRAWN M. C.
CHECK W.B.H.W.
SCALE 1" = 40'
DATE 9-22-77
DWG. NO. 77-1773